PIANO PRIMO

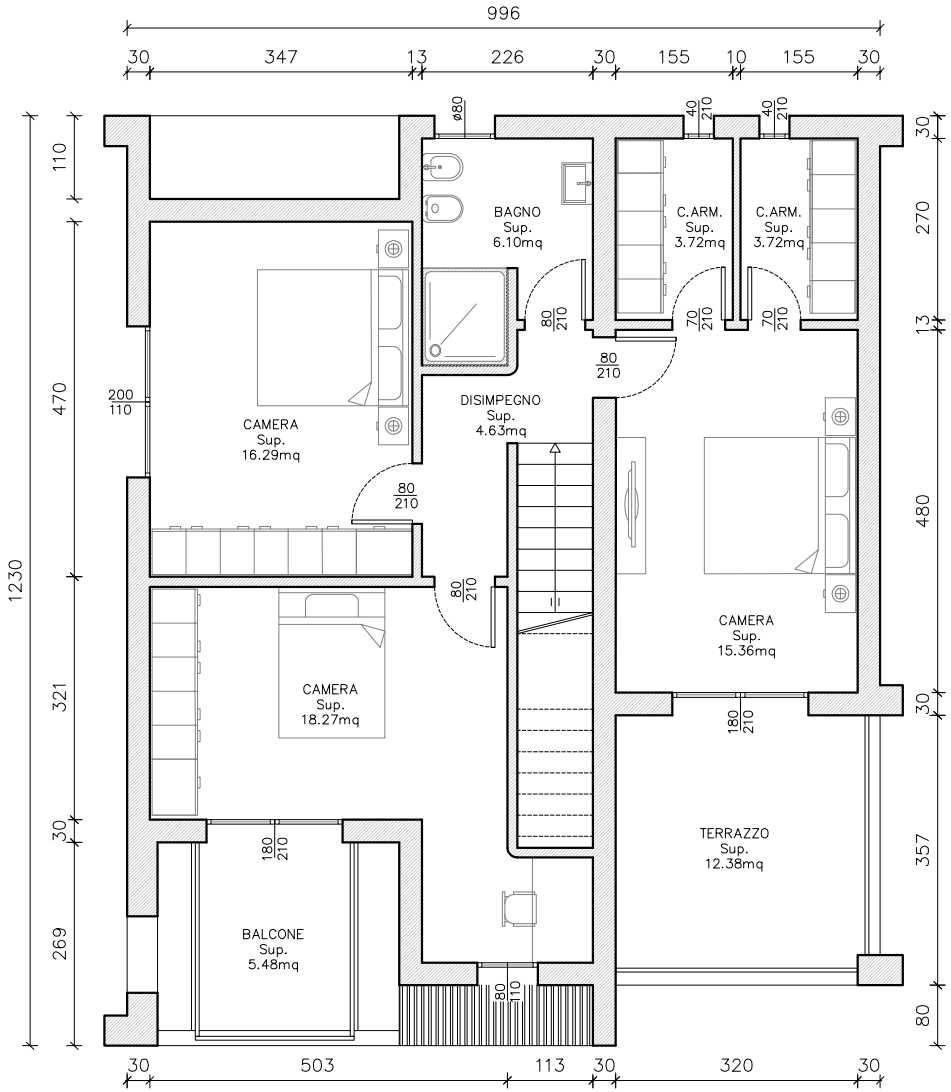
996
30
347
13
226
30
155
10
155
30
1230
110
470
321
30
269
30
270
13
480
30
357
80
30
503
113
30
320
30
BAGNO
Sup.
6.10mq
C.ARM.
Sup.
3.72mq
C.ARM.
Sup.
3.72mq
CAMERA
Sup.
16.29mq
DISIMPEGNO
Sup.
4.63mq
CAMERA
Sup.
15.36mq
CAMERA
Sup.
18.27mq
TERRAZZO
Sup.
12.38mq
BALCONE
Sup.
5.48mq
ø80
40
210
40
210
80
210
70
210
70
210
80
210
200
110
80
210
80
210
180
210
180
210
80
110